

Material / Materiaal			
No. / Nr.	Plan	Article / Artikel	Quantity / Aantal
1	X000106	G003218	4
2	X001016	1001682	1
3	X003692	1998763	4
4	X004606	1905091 (39/44/48)	2
	X004607	1905092 (42/46/50)	2
5	X004620	1905090	2
6	Y014496	1727754 (39)	1
	Y015085	1727554 (42)	1
	Y015565	1724354 (44)	1
	Y015087	1727354 (46)	1
	Y015744	1727154 (48)	1
	Y015746	1726354 (50)	1
7	Y015743	1727854 (39)	1
	Y015086	1727654 (42)	1
	Y015006	1724454 (44)	1
	Y015088	1727454 (46)	1
	Y015745	1727254 (48)	1
	Y015747	1726454 (50)	1
8	X001119	1001554	2
9	---	1001608	4
10	---	1001678	4
11	---	1001680	6
12	---	1006111	6
13	---	1911090	1
14	---	2990185	4
15	---	3990451 (39)	1
	---	3990452 (42)	1
	---	3990453 (44)	1
	---	3990454 (46)	1
	---	3990455 (48)	1
	---	3990456 (50)	1
15A	---	1001534	10
15B	X001473	1002994	10
15C	Y000439	H000013	2

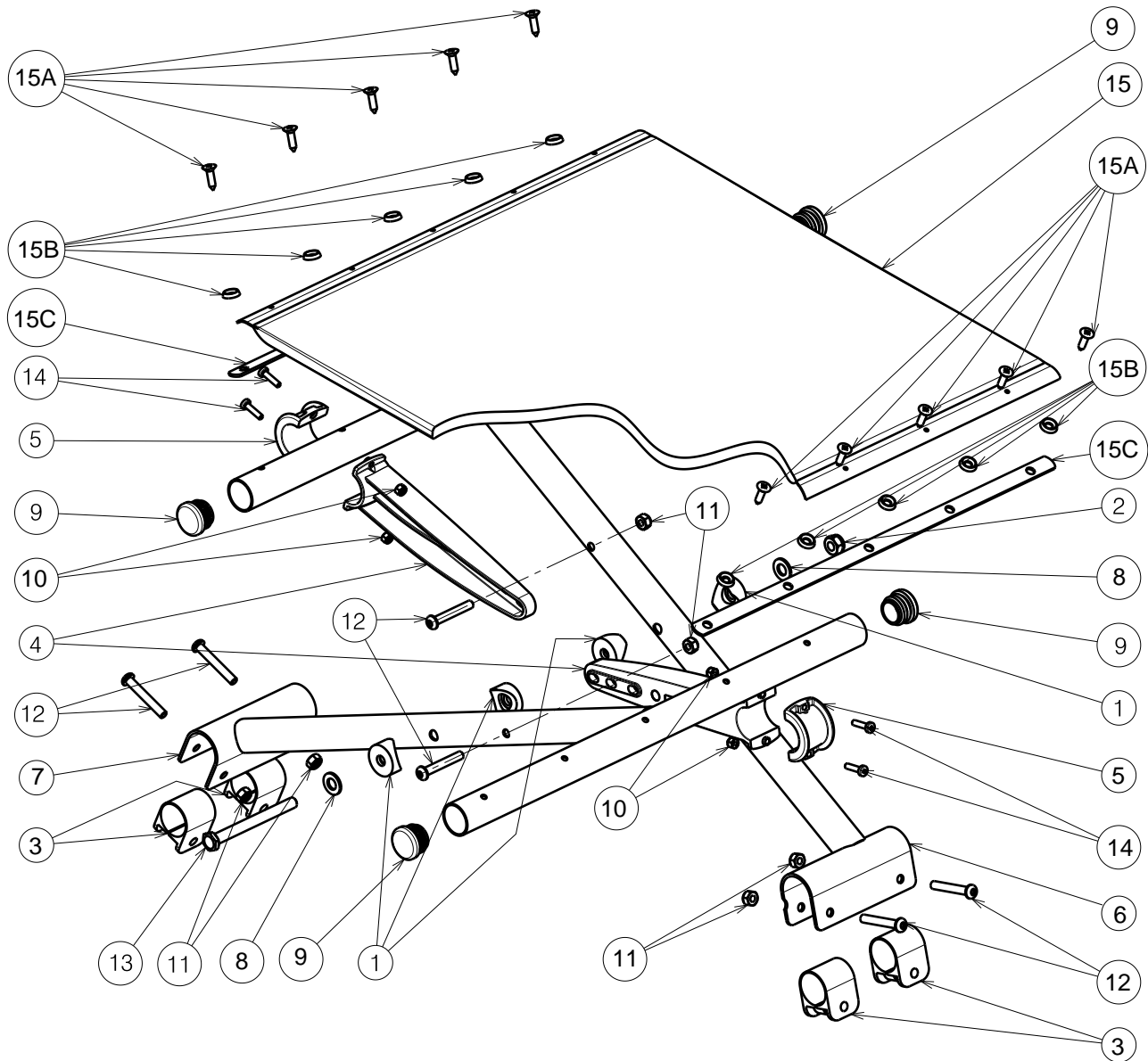

EC00067/B

CROSS JAZZ S50				Plan No. / Plannr. EC00067/B
Scale / Schaal: 1:5	Drafted / Getekend	Verified / Nagezien	Confirmed / Bevestigd	
Date / Datum	02/11/11	02/11/11	02/11/11	
Init. / Init.	JJQ	AG	TG	